

Mossbourne Community Academy Governing Body

Name		Category of Appointment	Term of Office	
			From	To
Meltem	Akkaya	Co-opted	10/01/2022	31/10/2026
Tareic	Alphonse	Co-opted	09/01/2022	31/08/2026
Lorna	Edwards	Co-opted	09/01/2023	31/08/2027
Samantha	Lloyd	Co-opted	06/03/2025	05/03/2029
Sylvie	Pierce	Co-opted	06/03/2025	05/03/2029
Shievanie	Sabesan	Co-opted	09/01/2021	31/08/2029
Tyrone	Silcott	Co-opted	01/01/2015	31/12/2027
Neill	Sullivan	Co-opted	01/01/2015	05/03/2029
Alexis	Thomas	Grocer	02/01/2024	31/01/2028
Edward	Walker	Co-opted	01/09/2023	31/08/2027

Board of Trustees

Central Federation Board

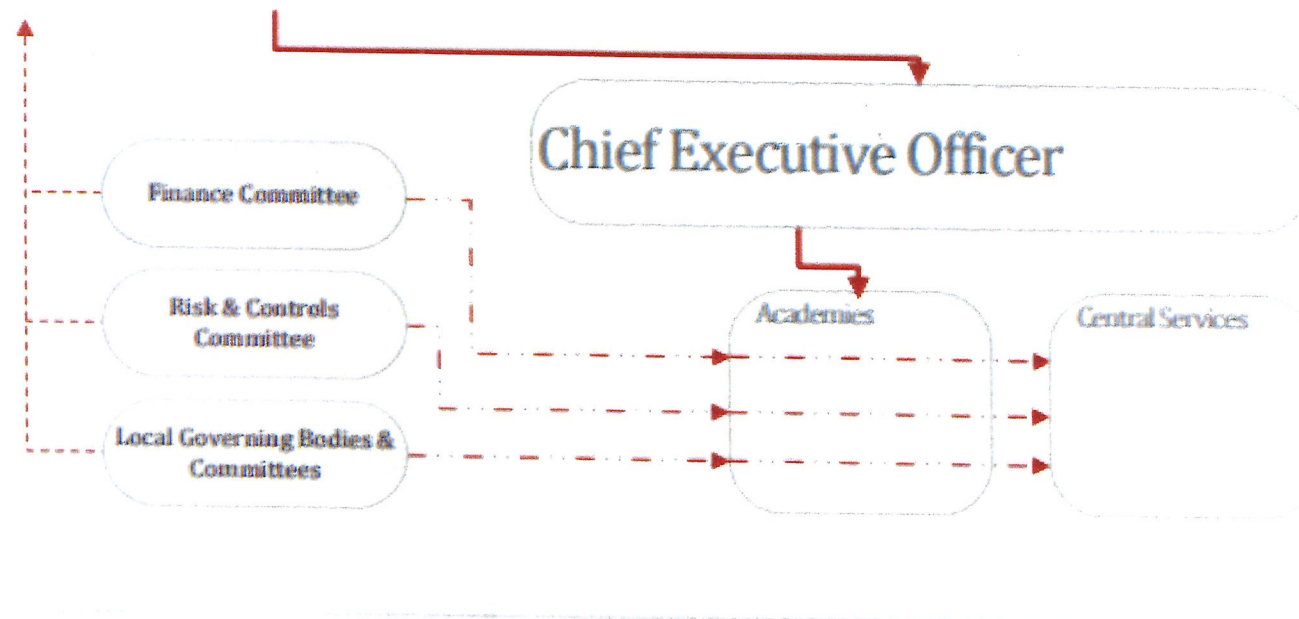

* This document is to support the scheme of delegation. If in any doubt please consult the scheme of delegation

- - ➤ Lines of challenge
- ➤ Line management
- - - ➤ Line of Reporting